

**15 -ാം കേരള നിയമസഭ**

**10 -ാം സമ്മേളനം**

**നക്ഷത്ര ചിഹ്നം ഇല്ലാത്ത ചോദ്യം നം. 1471**

**01-02-2024 - ൽ മറുപടിയ്ക്ക്**

**പൊതുവിദ്യാഭ്യാസ മേഖലയിൽ പഠനം നടത്തിയ വിദ്യാർത്ഥികളുടെ കണക്ക്**

| ചോദ്യം                        |   | ഉത്തരം  |  |
|-------------------------------|---|---|--|
| <b>ശ്രീ. ടി. വി. ഇബ്രാഹിം</b> |   | <b>ശ്രീ വി ശിവൻകുട്ടി<br/>(പൊതുവിദ്യാഭ്യാസ-തൊഴിൽ വകുപ്പ് മന്ത്രി)</b> |  |
| (എ)                           | സംസ്ഥാനത്തെ പൊതുവിദ്യാഭ്യാസ മേഖലയിൽ 2013 മുതൽ 2023 വരെയുള്ള അധ്യയന വർഷം സർക്കാർ/ എയിഡഡ്/അൺ എയിഡഡ് മേഖലയിൽ ഒന്നുമുതൽ 12 വരെ ക്ലാസ്സുകളിൽ എത്ര കുട്ടികൾ പഠിച്ചുവെന്ന് വർഷം/സർക്കാർ/എയ്ഡഡ്/അൺഎയ്ഡഡ്/ജില്ല തിരിച്ചുള്ള കണക്കുകൾ ലഭ്യമാക്കുമോ; | (എ)   | വിശദാംശങ്ങൾ അനുബന്ധം 1 ആയി ഉൾപ്പെടുത്തിയിട്ടുണ്ട്. |
| (ബി)                          | ടി കാലയളവിൽ കേരളത്തിലെ സി.ബി.എസ്.ഇ./ഐ.സി.എസ്.ഇ. സ്കൂളുകളിൽ ഒന്നു മുതൽ പന്ത്രണ്ടാം ക്ലാസ് വരെ എത്ര കുട്ടികൾ പഠിച്ചു എന്ന് വർഷം /ജില്ല തിരിച്ചുള്ള കണക്കുകൾ ലഭ്യമാക്കുമോ?   | (ബി)  | വിശദാംശങ്ങൾ അനുബന്ധം 2 ആയി ഉൾപ്പെടുത്തിയിട്ടുണ്ട്. |

സെക്ഷൻ ഓഫീസർ

142

| ENROLMENT OF STUDENTS IN KERALA CLASS 1 TO 10 (GOVT., AIDED AND UNAIDED) |                |                |               |                |                |                |               |                |
|--|----------------|----------------|---------------|----------------|----------------|----------------|---------------|----------------|
| DIST   | 2012-13        |                |               |                | 2013-14        |                |               |                |
|  | GOVT.          | AIDED          | UNAIDED       | TOTAL          | GOVT.          | AIDED          | UNAIDED       | TOTAL          |
| TVM  | 142960         | 138898         | 50460         | 332318         | 138254         | 130175         | 47442         | 315871         |
| KLM  | 97597          | 148640         | 24924         | 271161         | 95741          | 141411         | 24088         | 261240         |
| PTA  | 20942          | 68011          | 9339          | 98292          | 20218          | 63203          | 9315          | 92736          |
| ALP  | 54294          | 139275         | 11569         | 205138         | 52383          | 132353         | 10539         | 195275         |
| KTM  | 23917          | 143357         | 14841         | 182115         | 24956          | 141165         | 14336         | 180457         |
| IDK  | 32497          | 72910          | 8593          | 114000         | 33692          | 69045          | 7507          | 110244         |
| EKM  | 47269          | 207845         | 43410         | 298524         | 44571          | 197717         | 42317         | 284605         |
| TSR  | 65439          | 246092         | 35237         | 346768         | 63580          | 234811         | 35096         | 333487         |
| PKD  | 122274         | 220221         | 36411         | 378906         | 118825         | 209871         | 35091         | 363787         |
| MPM  | 240449         | 417901         | 78830         | 737180         | 237201         | 409063         | 77825         | 724089         |
| KKD  | 118950         | 267201         | 20227         | 406378         | 117866         | 258418         | 22905         | 399189         |
| WYD  | 60186          | 54891          | 5021          | 120098         | 59084          | 50855          | 6448          | 116387         |
| KNR  | 78026          | 204925         | 16605         | 299556         | 75993          | 201868         | 16518         | 294379         |
| KSD  | 93062          | 70989          | 17052         | 181103         | 90503          | 68513          | 17305         | 176321         |
| <b>TOTAL</b>   | <b>1197862</b> | <b>2401156</b> | <b>372519</b> | <b>3971537</b> | <b>1172867</b> | <b>2308468</b> | <b>366732</b> | <b>3848067</b> |
| DIST   | 2014-15        |                |               |                | 2015-16        |                |               |                |
|  | GOVT.          | AIDED          | UNAIDED       | TOTAL          | GOVT.          | AIDED          | UNAIDED       | TOTAL          |
| TVM  | 136983         | 129515         | 46314         | 312812         | 135380         | 123174         | 45623         | 304177         |
| KLM  | 96474          | 142595         | 22923         | 261992         | 95873          | 136298         | 27176         | 259347         |
| PTA  | 19913          | 62409          | 9935          | 92257          | 20561          | 59953          | 10011         | 90525          |
| ALP  | 51996          | 128095         | 9162          | 189253         | 52740          | 122591         | 8769          | 184100         |
| KTM  | 24182          | 136880         | 13555         | 174617         | 23748          | 133853         | 13353         | 170954         |
| IDK  | 32882          | 67575          | 7860          | 108317         | 31378          | 66685          | 9677          | 107740         |
| EKM  | 44778          | 192022         | 41645         | 278445         | 44228          | 187710         | 41519         | 273457         |
| TSR  | 61741          | 229106         | 35446         | 326293         | 60386          | 222998         | 39489         | 322873         |
| PKD  | 108651         | 202197         | 45291         | 356139         | 121620         | 193668         | 40067         | 355355         |
| MPM  | 239841         | 404812         | 77213         | 721866         | 241604         | 393124         | 90073         | 724801         |
| KKD  | 118695         | 253392         | 19914         | 392001         | 116283         | 248005         | 23369         | 387657         |

P-13y

|              |                |                |               |                |                |                |               |                |
|--------------|----------------|----------------|---------------|----------------|----------------|----------------|---------------|----------------|
| WYD          | 57706          | 50433          | 5106          | <b>113245</b>  | 57257          | 49799          | 6916          | <b>113972</b>  |
| KNR          | 75392          | 199485         | 13646         | <b>288523</b>  | 74185          | 196858         | 22137         | <b>293180</b>  |
| KSD          | 89469          | 67567          | 16431         | <b>173467</b>  | 86408          | 66644          | 21979         | <b>175031</b>  |
| <b>TOTAL</b> | <b>1158703</b> | <b>2266083</b> | <b>364441</b> | <b>3789227</b> | <b>1161651</b> | <b>2201360</b> | <b>400158</b> | <b>3763169</b> |
| DIST         | 2016-17        |                |               |                | 2017-18        |                |               |                |
|              | GOVT.          | AIDED          | UNAIDED       | TOTAL          | GOVT.          | AIDED          | UNAIDED       | TOTAL          |
| TVM          | 131797         | 119576         | 44601         | <b>295974</b>  | 132108         | 117366         | 44539         | <b>294013</b>  |
| KLM          | 94042          | 132817         | 27780         | <b>254639</b>  | 93332          | 129188         | 26626         | <b>249146</b>  |
| PTA          | 20579          | 57438          | 10179         | <b>88196</b>   | 20675          | 56056          | 9483          | <b>86214</b>   |
| ALP          | 51354          | 117369         | 10441         | <b>179164</b>  | 51869          | 113124         | 9817          | <b>174810</b>  |
| KTM          | 23232          | 129136         | 14111         | <b>166479</b>  | 23650          | 125230         | 14692         | <b>163572</b>  |
| IDK          | 30070          | 64834          | 9945          | <b>104849</b>  | 30405          | 63320          | 9800          | <b>103525</b>  |
| EKM          | 43537          | 183543         | 41375         | <b>268455</b>  | 44278          | 176587         | 40578         | <b>261443</b>  |
| TSR          | 58978          | 218333         | 41162         | <b>318473</b>  | 59101          | 215983         | 40613         | <b>315697</b>  |
| PKD          | 114955         | 193347         | 42792         | <b>351094</b>  | 113287         | 191753         | 42629         | <b>347669</b>  |
| MPM          | 233681         | 392340         | 86574         | <b>712595</b>  | 233381         | 393371         | 90945         | <b>717697</b>  |
| KKD          | 112364         | 243755         | 30350         | <b>386469</b>  | 112436         | 243100         | 29092         | <b>384628</b>  |
| WYD          | 55413          | 48981          | 6601          | <b>110995</b>  | 54562          | 48915          | 6509          | <b>109986</b>  |
| KNR          | 71060          | 196767         | 23936         | <b>291763</b>  | 71862          | 200191         | 22575         | <b>294628</b>  |
| KSD          | 84620          | 65893          | 23162         | <b>173675</b>  | 85766          | 66610          | 25336         | <b>177712</b>  |
| <b>TOTAL</b> | <b>1125682</b> | <b>2164129</b> | <b>413009</b> | <b>3702820</b> | <b>1126712</b> | <b>2140794</b> | <b>413234</b> | <b>3680740</b> |
| DIST         | 2018-19        |                |               |                | 2019-20        |                |               |                |
|              | GOVT.          | AIDED          | UNAIDED       | TOTAL          | GOVT.          | AIDED          | UNAIDED       | TOTAL          |
| TVM          | 133640         | 115864         | 43543         | <b>293047</b>  | 135472         | 115223         | 42414         | <b>293109</b>  |
| KLM          | 94298          | 128107         | 25383         | <b>247788</b>  | 95832          | 126808         | 23919         | <b>246559</b>  |
| PTA          | 21365          | 55541          | 8913          | <b>85819</b>   | 21810          | 54647          | 8451          | <b>84908</b>   |
| ALP          | 53135          | 110716         | 9412          | <b>173263</b>  | 54909          | 109017         | 8660          | <b>172586</b>  |
| KTM          | 23895          | 123056         | 13494         | <b>160445</b>  | 23855          | 120747         | 13169         | <b>157771</b>  |
| IDK          | 29588          | 63033          | 9339          | <b>101960</b>  | 30170          | 62129          | 9151          | <b>101450</b>  |
| EKM          | 45891          | 175624         | 40374         | <b>261889</b>  | 47459          | 175479         | 39130         | <b>262068</b>  |
| TSR          | 60302          | 216980         | 39891         | <b>317173</b>  | 62053          | 216517         | 38485         | <b>317055</b>  |
| PKD          | 114301         | 193165         | 41881         | <b>349347</b>  | 116087         | 193479         | 40545         | <b>350111</b>  |

|              |                |                |               |                |                |                |               |                |
|--------------|----------------|----------------|---------------|----------------|----------------|----------------|---------------|----------------|
| MPM          | 239546         | 402340         | 89635         | 731521         | 245128         | 407691         | 86831         | 739650         |
| KKD          | 114196         | 247208         | 28696         | 390100         | 115778         | 248679         | 27300         | 391757         |
| WYD          | 54733          | 48875          | 6337          | 109945         | 54580          | 48733          | 6449          | 109762         |
| KNR          | 74027          | 206130         | 21641         | 301798         | 75961          | 210373         | 20455         | 306789         |
| KSD          | 87056          | 67243          | 25424         | 179723         | 89492          | 68930          | 24900         | 183322         |
| <b>TOTAL</b> | <b>1145973</b> | <b>2153882</b> | <b>403963</b> | <b>3703818</b> | <b>1168586</b> | <b>2158452</b> | <b>389859</b> | <b>3716897</b> |
| DIST         | 2020-21        |                |               |                | 2021-22        |                |               |                |
|              | GOVT.          | AIDED          | UNAIDED       | TOTAL          | GOVT.          | AIDED          | UNAIDED       | TOTAL          |
| TVM          | 138182         | 114618         | 42630         | 295430         | 149001         | 118102         | 39395         | 306498         |
| KLM          | 97556          | 126228         | 24450         | 248234         | 105487         | 129182         | 21920         | 256589         |
| PTA          | 22362          | 54247          | 8080          | 84689          | 23755          | 55623          | 7653          | 87031          |
| ALP          | 56382          | 107644         | 8594          | 172620         | 60876          | 109709         | 8314          | 178899         |
| KTM          | 24091          | 119094         | 13091         | 156276         | 25012          | 121006         | 12495         | 158513         |
| IDK          | 30367          | 61453          | 8773          | 100593         | 32451          | 63294          | 8093          | 103838         |
| EKM          | 49807          | 175386         | 38979         | 264172         | 52795          | 179211         | 36979         | 268985         |
| TSR          | 64092          | 217279         | 37367         | 318738         | 67346          | 220716         | 35418         | 323480         |
| PKD          | 118126         | 195117         | 38785         | 352028         | 124783         | 201706         | 36407         | 362896         |
| MPM          | 253203         | 417691         | 85775         | 756669         | 266035         | 433491         | 78032         | 777558         |
| KKD          | 117069         | 253876         | 26234         | 397179         | 120336         | 261536         | 23582         | 405454         |
| WYD          | 55006          | 49171          | 6618          | 110795         | 57064          | 50694          | 7034          | 114792         |
| KNR          | 78633          | 214798         | 19354         | 312785         | 82458          | 224444         | 18238         | 325140         |
| KSD          | 92303          | 70547          | 24636         | 187486         | 99971          | 75899          | 22568         | 198438         |
| <b>TOTAL</b> | <b>1197179</b> | <b>2177149</b> | <b>383366</b> | <b>3757694</b> | <b>1267370</b> | <b>2244613</b> | <b>356128</b> | <b>3868111</b> |
| DIST         | 2022-23        |                |               |                |                |                |               |                |
|              | GOVT.          | AIDED          | UNAIDED       | TOTAL          |                |                |               |                |
| TVM          | 150022         | 116256         | 35360         | 301638         |                |                |               |                |
| KLM          | 104844         | 127774         | 17744         | 250362         |                |                |               |                |
| PTA          | 23632          | 55543          | 7104          | 86279          |                |                |               |                |
| ALP          | 61675          | 108578         | 6623          | 176876         |                |                |               |                |
| KTM          | 25054          | 119471         | 11833         | 156358         |                |                |               |                |
| IDK          | 33124          | 62928          | 7531          | 103583         |                |                |               |                |
| EKM          | 54795          | 178601         | 33461         | 266857         |                |                |               |                |

|              |                |                |               |                |
|--------------|----------------|----------------|---------------|----------------|
| TSR          | 69056          | 218547         | 33506         | 321109         |
| PKD          | 125288         | 199807         | 34648         | 359743         |
| MPM          | 265858         | 435010         | 79184         | 780052         |
| KKD          | 119009         | 258374         | 22311         | 399694         |
| WYD          | 57308          | 49961          | 5962          | 113231         |
| KNR          | 82772          | 219983         | 16627         | 319382         |
| KSD          | 100577         | 75516          | 21138         | 197231         |
| <b>TOTAL</b> | <b>1273014</b> | <b>2226349</b> | <b>333032</b> | <b>3832395</b> |

**ENROLMENT OF STUDENTS IN KERALA CLASS 11 AND 12 (GOVT., AIDED AND UNAIDED)**

| 2013 First Year    |          |          |          |          | 2013 Second Year   |          |          |          |          |
|--------------------|----------|----------|----------|----------|--------------------|----------|----------|----------|----------|
| District           | Govt     | Aided    | UnAided  | Total    | District           | Govt     | Aided    | UnAided  | Total    |
|                    | Admitted | Admitted | Admitted | Admitted |                    | Admitted | Admitted | Admitted | Admitted |
| Thiruvananthapuram | 14653    | 12668    | 5017     | 32338    | Thiruvananthapuram | 15636    | 12847    | 5246     | 33729    |
| Kollam             | 11550    | 13581    | 2787     | 27918    | Kollam             | 11951    | 13667    | 2104     | 27722    |
| Pathanamthitta     | 4382     | 8277     | 1362     | 14021    | Pathanamthitta     | 4240     | 8031     | 1271     | 13542    |
| Alappuzha          | 7695     | 14007    | 1575     | 23277    | Alappuzha          | 7677     | 14061    | 1343     | 23081    |
| Kottayam           | 6325     | 13832    | 1968     | 22125    | Kottayam           | 6101     | 13701    | 1958     | 21760    |
| Idukki             | 4346     | 5935     | 954      | 11235    | Idukki             | 4245     | 5785     | 990      | 11020    |
| Ernakulam          | 10641    | 15605    | 4435     | 30681    | Ernakulam          | 10751    | 15808    | 4846     | 31405    |
| Thrissur           | 12471    | 15835    | 3661     | 31967    | Thrissur           | 12822    | 15967    | 3741     | 32530    |
| Palakkad           | 14206    | 10605    | 2710     | 27521    | Palakkad           | 14536    | 10640    | 2554     | 27730    |
| Kozhikkode         | 14870    | 14455    | 4160     | 33485    | Kozhikkode         | 16193    | 14825    | 3720     | 34738    |
| Malappuram         | 24237    | 17088    | 7678     | 49003    | Malappuram         | 26506    | 17430    | 6924     | 50860    |
| Wayanad            | 5135     | 2579     | 316      | 8030     | Wayanad            | 5310     | 2569     | 441      | 8320     |
| Kannur             | 16639    | 10347    | 1520     | 28506    | Kannur             | 16932    | 10500    | 1693     | 29125    |

| Kasargode              | 9060          | 3065          | 1318         | 13443         | Kasargode               | 9058          | 3047          | 1146         | 13251         |
|------------------------|---------------|---------------|--------------|---------------|-------------------------|---------------|---------------|--------------|---------------|
| <b>Total</b>           | <b>156210</b> | <b>157879</b> | <b>39461</b> | <b>353550</b> | <b>Total</b>            | <b>161958</b> | <b>158878</b> | <b>37977</b> | <b>358813</b> |
| <b>2014 First Year</b> |               |               |              |               | <b>2014 Second Year</b> |               |               |              |               |
| District               | Govt          | Aided         | UnAided      | Total         | District                | Govt          | Aided         | UnAided      | Total         |
|                        | Admitted      | Admitted      | Admitted     | Admitted      |                         | Admitted      | Admitted      | Admitted     | Admitted      |
| Thiruvananthapuram     | 15258         | 13515         | 5372         | 34145         | Thiruvananthapuram      | 14653         | 12668         | 5017         | 32338         |
| Kollam                 | 11700         | 14439         | 2650         | 28789         | Kollam                  | 11550         | 13581         | 2787         | 27918         |
| Pathanamthitta         | 4347          | 8670          | 916          | 13933         | Pathanamthitta          | 4382          | 8277          | 1362         | 14021         |
| Alappuzha              | 7620          | 15066         | 1254         | 23940         | Alappuzha               | 7695          | 14007         | 1575         | 23277         |
| Kottayam               | 6187          | 14842         | 1868         | 22897         | Kottayam                | 6325          | 13832         | 1968         | 22125         |
| Idukki                 | 4302          | 6469          | 878          | 11649         | Idukki                  | 4346          | 5935          | 954          | 11235         |
| Ernakulam              | 10666         | 17419         | 4764         | 32849         | Ernakulam               | 10641         | 15605         | 4435         | 30681         |
| Thrissur               | 12542         | 17357         | 3510         | 33409         | Thrissur                | 12471         | 15835         | 3661         | 31967         |
| Palakkad               | 14684         | 12210         | 2497         | 29391         | Palakkad                | 14206         | 10605         | 2710         | 27521         |
| Kozhikkode             | 15255         | 17777         | 3508         | 36540         | Kozhikkode              | 14870         | 14455         | 4160         | 33485         |
| Malappuram             | 25569         | 21748         | 7963         | 55280         | Malappuram              | 24237         | 17088         | 7678         | 49003         |
| Wayanad                | 5572          | 3057          | 418          | 9047          | Wayanad                 | 5135          | 2579          | 316          | 8030          |
| Kannur                 | 16597         | 11749         | 1580         | 29926         | Kannur                  | 16639         | 10347         | 1520         | 28506         |
| Kasargode              | 9429          | 3571          | 1229         | 14229         | Kasargode               | 9060          | 3065          | 1318         | 13443         |
| <b>Total</b>           | <b>159728</b> | <b>177889</b> | <b>38407</b> | <b>376024</b> | <b>Total</b>            | <b>156210</b> | <b>157879</b> | <b>39461</b> | <b>353550</b> |
| <b>2015 First Year</b> |               |               |              |               | <b>2015 Second Year</b> |               |               |              |               |
| District               | Govt          | Aided         | UnAided      | Total         | District                | Govt          | Aided         | UnAided      | Total         |
|                        | Admitted      | Admitted      | Admitted     | Admitted      |                         | Admitted      | Admitted      | Admitted     | Admitted      |
| Thiruvananthapuram     | 15794         | 13194         | 5292         | 34280         | Thiruvananthapuram      | 15258         | 13515         | 5372         | 34145         |
| Kollam                 | 11892         | 14105         | 2229         | 28226         | Kollam                  | 11700         | 14439         | 2650         | 28789         |
| Pathanamthitta         | 4529          | 8362          | 760          | 13651         | Pathanamthitta          | 4347          | 8670          | 916          | 13933         |

| Alappuzh<br>a              | 7845          | 15119         | 1366         | 24330         | Alappuzh<br>a              | 7620          | 15066         | 1254         | 23940         |
|----------------------------|---------------|---------------|--------------|---------------|----------------------------|---------------|---------------|--------------|---------------|
| Kottayam                   | 6302          | 14303         | 1929         | 22534         | Kottayam                   | 6187          | 14842         | 1868         | 22897         |
| Idukki                     | 4492          | 6366          | 913          | 11771         | Idukki                     | 4302          | 6469          | 878          | 11649         |
| Ernakula<br>m              | 11250         | 17858         | 4467         | 33575         | Ernakula<br>m              | 10666         | 17419         | 4764         | 32849         |
| Thrissur                   | 13022         | 17724         | 3256         | 34002         | Thrissur                   | 12542         | 17357         | 3510         | 33409         |
| Palakkad                   | 15131         | 12448         | 2412         | 29991         | Palakkad                   | 14684         | 12210         | 2497         | 29391         |
| Kozhikkod<br>e             | 15567         | 17778         | 3728         | 37073         | Kozhikkod<br>e             | 15255         | 17777         | 3508         | 36540         |
| Malappur<br>am             | 25960         | 22049         | 8145         | 56154         | Malappur<br>am             | 25569         | 21748         | 7963         | 55280         |
| Wayanad                    | 5829          | 3161          | 477          | 9467          | Wayanad                    | 5572          | 3057          | 418          | 9047          |
| Kannur                     | 16827         | 12050         | 1297         | 30174         | Kannur                     | 16597         | 11749         | 1580         | 29926         |
| Kasargod<br>e              | 9788          | 4010          | 1079         | 14877         | Kasargod<br>e              | 9429          | 3571          | 1229         | 14229         |
| <b>Total</b>               | <b>164228</b> | <b>178527</b> | <b>37350</b> | <b>380105</b> | <b>Total</b>               | <b>159728</b> | <b>177889</b> | <b>38407</b> | <b>376024</b> |
| <b>2016 First Year</b>     |               |               |              |               | <b>2016 Second Year</b>    |               |               |              |               |
| District                   | Govt          | Aided         | UnAided      | Total         | District                   | Govt          | Aided         | UnAided      | Total         |
|                            | Admitted      | Admitted      | Admitted     | Admitted      |                            | Admitted      | Admitted      | Admitted     | Admitted      |
| Thiruvana<br>nthapura<br>m | 15784         | 13996         | 4468         | 34248         | Thiruvana<br>nthapura<br>m | 15794         | 13194         | 5292         | 34280         |
| Kollam                     | 11951         | 14685         | 1850         | 28486         | Kollam                     | 11892         | 14105         | 2229         | 28226         |
| Pathanam<br>thitta         | 4214          | 8707          | 649          | 13570         | Pathanam<br>thitta         | 4529          | 8362          | 760          | 13651         |
| Alappuzh<br>a              | 7668          | 15731         | 1051         | 24450         | Alappuzh<br>a              | 7845          | 15119         | 1366         | 24330         |
| Kottayam                   | 5913          | 15217         | 1817         | 22947         | Kottayam                   | 6302          | 14303         | 1929         | 22534         |
| Idukki                     | 4357          | 6807          | 836          | 12000         | Idukki                     | 4492          | 6366          | 913          | 11771         |
| Ernakula<br>m              | 11196         | 19473         | 3548         | 34217         | Ernakula<br>m              | 11250         | 17858         | 4467         | 33575         |
| Thrissur                   | 13006         | 18891         | 2608         | 34505         | Thrissur                   | 13022         | 17724         | 3256         | 34002         |
| Palakkad                   | 15280         | 13022         | 2181         | 30483         | Palakkad                   | 15131         | 12448         | 2412         | 29991         |
| Kozhikkod<br>e             | 15601         | 18982         | 3328         | 37911         | Kozhikkod<br>e             | 15567         | 17778         | 3728         | 37073         |
| Malappur<br>am             | 26026         | 22804         | 7317         | 56147         | Malappur<br>am             | 25960         | 22049         | 8145         | 56154         |

| Wayanad                | 5898          | 3389          | 434          | 9721          | Wayanad                 | 5829          | 3161          | 477          | 9467          |
|------------------------|---------------|---------------|--------------|---------------|-------------------------|---------------|---------------|--------------|---------------|
| Kannur                 | 16922         | 12537         | 1281         | 30740         | Kannur                  | 16827         | 12050         | 1297         | 30174         |
| Kasargode              | 9823          | 4256          | 1108         | 15187         | Kasargode               | 9788          | 4010          | 1079         | 14877         |
| <b>Total</b>           | <b>163639</b> | <b>188497</b> | <b>32476</b> | <b>384612</b> | <b>Total</b>            | <b>164228</b> | <b>178527</b> | <b>37350</b> | <b>380105</b> |
| <b>2017 First Year</b> |               |               |              |               | <b>2017 Second Year</b> |               |               |              |               |
| District               | Govt          | Aided         | UnAided      | Total         | District                | Govt          | Aided         | UnAided      | Total         |
|                        | Admitted      | Admitted      | Admitted     | Admitted      |                         | Admitted      | Admitted      | Admitted     | Admitted      |
| Thiruvananthapuram     | 15642         | 13950         | 4603         | 34195         | Thiruvananthapuram      | 15784         | 13996         | 4468         | 34248         |
| Kollam                 | 11928         | 14559         | 1756         | 28243         | Kollam                  | 11951         | 14685         | 1850         | 28486         |
| Pathanamthitta         | 4052          | 8567          | 529          | 13148         | Pathanamthitta          | 4214          | 8707          | 649          | 13570         |
| Alappuzha              | 7405          | 15583         | 939          | 23927         | Alappuzha               | 7668          | 15731         | 1051         | 24450         |
| Kottayam               | 5571          | 14986         | 1638         | 22195         | Kottayam                | 5913          | 15217         | 1817         | 22947         |
| Idukki                 | 4106          | 6807          | 754          | 11667         | Idukki                  | 4357          | 6807          | 836          | 12000         |
| Ernakulam              | 10722         | 19324         | 3232         | 33278         | Ernakulam               | 11196         | 19473         | 3548         | 34217         |
| Thrissur               | 12752         | 18923         | 2328         | 34003         | Thrissur                | 13006         | 18891         | 2608         | 34505         |
| Palakkad               | 14908         | 13114         | 2097         | 30119         | Palakkad                | 15280         | 13022         | 2181         | 30483         |
| Kozhikkode             | 15523         | 19236         | 2892         | 37651         | Kozhikkode              | 15601         | 18982         | 3328         | 37911         |
| Malappuram             | 26275         | 23322         | 6743         | 56340         | Malappuram              | 26026         | 22804         | 7317         | 56147         |
| Wayanad                | 5783          | 3325          | 453          | 9561          | Wayanad                 | 5898          | 3389          | 434          | 9721          |
| Kannur                 | 16519         | 12617         | 1274         | 30410         | Kannur                  | 16922         | 12537         | 1281         | 30740         |
| Kasargode              | 9665          | 4252          | 880          | 14797         | Kasargode               | 9823          | 4256          | 1108         | 15187         |
| <b>Total</b>           | <b>160851</b> | <b>188565</b> | <b>30118</b> | <b>379534</b> | <b>Total</b>            | <b>163639</b> | <b>188497</b> | <b>32476</b> | <b>384612</b> |
| <b>2018 First Year</b> |               |               |              |               | <b>2018 Second Year</b> |               |               |              |               |
| District               | Govt          | Aided         | UnAided      | Total         | District                | Govt          | Aided         | UnAided      | Total         |
|                        | Admitted      | Admitted      | Admitted     | Admitted      |                         | Admitted      | Admitted      | Admitted     | Admitted      |
| Thiruvananthapuram     | 15615         | 14075         | 4177         | 33867         | Thiruvananthapuram      | 15642         | 13950         | 4603         | 34195         |
| Kollam                 | 11764         | 14555         | 1807         | 28126         | Kollam                  | 11928         | 14559         | 1756         | 28243         |



|                         |                 |                 |                 |                 |                         |                 |                 |                 |                 |
|-------------------------|-----------------|-----------------|-----------------|-----------------|-------------------------|-----------------|-----------------|-----------------|-----------------|
| Pathanamthitta          | 3927            | 8599            | 511             | 13037           | Pathanamthitta          | 4052            | 8567            | 529             | 13148           |
| Alappuzha               | 7245            | 15619           | 873             | 23737           | Alappuzha               | 7405            | 15583           | 939             | 23927           |
| Kottayam                | 5361            | 15140           | 1684            | 22185           | Kottayam                | 5571            | 14986           | 1638            | 22195           |
| Idukki                  | 3987            | 6854            | 765             | 11606           | Idukki                  | 4106            | 6807            | 754             | 11667           |
| Ernakulam               | 10557           | 19487           | 3140            | 33184           | Ernakulam               | 10722           | 19324           | 3232            | 33278           |
| Thrissur                | 12576           | 18893           | 2152            | 33621           | Thrissur                | 12752           | 18923           | 2328            | 34003           |
| Palakkad                | 16043           | 14067           | 2083            | 32193           | Palakkad                | 14908           | 13114           | 2097            | 30119           |
| Kozhikkode              | 16537           | 20394           | 2221            | 39152           | Kozhikkode              | 15523           | 19236           | 2892            | 37651           |
| Malappuram              | 27917           | 24616           | 6319            | 58852           | Malappuram              | 26275           | 23322           | 6743            | 56340           |
| Wayanad                 | 6038            | 3618            | 450             | 10106           | Wayanad                 | 5783            | 3325            | 453             | 9561            |
| Kannur                  | 16915           | 13356           | 1015            | 31286           | Kannur                  | 16519           | 12617           | 1274            | 30410           |
| Kasargode               | 10067           | 4553            | 906             | 15526           | Kasargode               | 9665            | 4252            | 880             | 14797           |
| <b>Total</b>            | <b>164549</b>   | <b>193826</b>   | <b>28103</b>    | <b>386478</b>   | <b>Total</b>            | <b>160851</b>   | <b>188565</b>   | <b>30118</b>    | <b>379534</b>   |
| <b>2020 Second Year</b> |                 |                 |                 |                 | <b>2019 Second Year</b> |                 |                 |                 |                 |
| <b>District</b>         | <b>Govt</b>     | <b>Aided</b>    | <b>UnAided</b>  | <b>Total</b>    | <b>District</b>         | <b>Govt</b>     | <b>Aided</b>    | <b>UnAided</b>  | <b>Total</b>    |
|                         | <b>Admitted</b> | <b>Admitted</b> | <b>Admitted</b> | <b>Admitted</b> |                         | <b>Admitted</b> | <b>Admitted</b> | <b>Admitted</b> | <b>Admitted</b> |
| Thiruvananthapuram      | 15751           | 13966           | 3753            | 33470           | Thiruvananthapuram      | 15615           | 14075           | 4177            | 33867           |
| Kollam                  | 12112           | 14775           | 1522            | 28409           | Kollam                  | 11764           | 14555           | 1807            | 28126           |
| Pathanamthitta          | 3506            | 8293            | 513             | 12312           | Pathanamthitta          | 3927            | 8599            | 511             | 13037           |
| Alappuzha               | 7057            | 15602           | 763             | 23422           | Alappuzha               | 7245            | 15619           | 873             | 23737           |
| Kottayam                | 5349            | 15059           | 1632            | 22040           | Kottayam                | 5361            | 15140           | 1684            | 22185           |
| Idukki                  | 3960            | 6741            | 722             | 11423           | Idukki                  | 3987            | 6854            | 765             | 11606           |
| Ernakulam               | 10461           | 19674           | 2957            | 33092           | Ernakulam               | 10557           | 19487           | 3140            | 33184           |
| Thrissur                | 12975           | 19316           | 1969            | 34260           | Thrissur                | 12576           | 18893           | 2152            | 33621           |
| Palakkad                | 15688           | 13816           | 1978            | 31482           | Palakkad                | 16043           | 14067           | 2083            | 32193           |
| Kozhikkode              | 16380           | 20292           | 2418            | 39090           | Kozhikkode              | 16537           | 20394           | 2221            | 39152           |



| Thiruvana<br>nthapura<br>m | 15888            | 13589             | 3769                | 33246             | Thiruvana<br>nthapura<br>m | 14382            | 13122             | 3879                | 31383             |
|----------------------------|------------------|-------------------|---------------------|-------------------|----------------------------|------------------|-------------------|---------------------|-------------------|
|                            |                  |                   |                     |                   |                            |                  |                   |                     |                   |
| Kollam                     | 11361            | 13723             | 2200                | 27284             | Kollam                     | 11014            | 13647             | 1586                | 26247             |
| Pathanam<br>thitta         | 3285             | 7820              | 591                 | 11696             | Pathanam<br>thitta         | 3458             | 8036              | 439                 | 11933             |
| Alappuzh<br>a              | 6638             | 14839             | 1243                | 22720             | Alappuzh<br>a              | 6921             | 14760             | 859                 | 22540             |
| Kottayam                   | 4919             | 13790             | 2049                | 20758             | Kottayam                   | 5101             | 14538             | 1697                | 21336             |
| Idukki                     | 3706             | 6045              | 1006                | 10757             | Idukki                     | 3939             | 6398              | 771                 | 11108             |
| Ernakula<br>m              | 9892             | 18320             | 3535                | 31747             | Ernakula<br>m              | 10069            | 18422             | 3070                | 31561             |
| Thrissur                   | 12639            | 17943             | 2700                | 33282             | Thrissur                   | 12022            | 18062             | 2060                | 32144             |
| Palakkad                   | 16687            | 13698             | 2134                | 32519             | Palakkad                   | 15131            | 13197             | 1961                | 30289             |
| Kozhikkod<br>e             | 17648            | 19881             | 2713                | 40242             | Kozhikkod<br>e             | 15551            | 19319             | 2320                | 37190             |
| Malappur<br>am             | 30836            | 24225             | 6599                | 61660             | Malappur<br>am             | 27085            | 23140             | 6234                | 56459             |
| Wayanad                    | 6445             | 3567              | 714                 | 10726             | Wayanad                    | 6220             | 3459              | 483                 | 10162             |
| Kannur                     | 18153            | 13246             | 1244                | 32643             | Kannur                     | 16973            | 12704             | 1076                | 30753             |
| Kasargod<br>e              | 10314            | 4400              | 1083                | 15797             | Kasargod<br>e              | 10044            | 4309              | 824                 | 15177             |
| <b>Total</b>               | <b>168411</b>    | <b>185086</b>     | <b>31580</b>        | <b>385077</b>     | <b>Total</b>               | <b>157910</b>    | <b>183113</b>     | <b>27259</b>        | <b>368282</b>     |
| 2022 Second Year           |                  |                   |                     |                   |                            |                  |                   |                     |                   |
| District                   | Govt<br>Admitted | Aided<br>Admitted | UnAided<br>Admitted | Total<br>Admitted | District                   | Govt<br>Admitted | Aided<br>Admitted | UnAided<br>Admitted | Total<br>Admitted |
|                            |                  |                   |                     |                   |                            |                  |                   |                     |                   |
| Thiruvana<br>nthapura<br>m | 16016            | 13638             | 3628                | 33282             | Thiruvana<br>nthapura<br>m | 15888            | 13589             | 3769                | 33246             |
| Kollam                     | 11521            | 14132             | 1671                | 27324             | Kollam                     | 11361            | 13723             | 2200                | 27284             |
| Pathanam<br>thitta         | 3112             | 7651              | 597                 | 11360             | Pathanam<br>thitta         | 3285             | 7820              | 591                 | 11696             |
| Alappuzh<br>a              | 6160             | 13533             | 1117                | 20810             | Alappuzh<br>a              | 6638             | 14839             | 1243                | 22720             |
| Kottayam                   | 4555             | 14070             | 2012                | 20637             | Kottayam                   | 4919             | 13790             | 2049                | 20758             |
| Idukki                     | 3596             | 5817              | 987                 | 10400             | Idukki                     | 3706             | 6045              | 1006                | 10757             |
| Ernakula<br>m              | 10250            | 19565             | 3044                | 32859             | Ernakula<br>m              | 9892             | 18320             | 3535                | 31747             |

| Thrissur                   | 12748         | 18857         | 2196         | 33801         | Thrissur                   | 12639         | 17943         | 2700         | 33282         |
|----------------------------|---------------|---------------|--------------|---------------|----------------------------|---------------|---------------|--------------|---------------|
| Palakkad                   | 17027         | 13573         | 2116         | 32716         | Palakkad                   | 16687         | 13698         | 2134         | 32519         |
| Kozhikkod<br>e             | 17716         | 19537         | 2269         | 39522         | Kozhikkod<br>e             | 17648         | 19881         | 2713         | 40242         |
| Malappur<br>am             | 31180         | 24024         | 7342         | 62546         | Malappur<br>am             | 30836         | 24225         | 6599         | 61660         |
| Wayanad                    | 6433          | 3581          | 688          | 10702         | Wayanad                    | 6445          | 3567          | 714          | 10726         |
| Kannur                     | 18321         | 13069         | 1097         | 32487         | Kannur                     | 18153         | 13246         | 1244         | 32643         |
| Kasargod<br>e              | 10564         | 4400          | 1147         | 16111         | Kasargod<br>e              | 10314         | 4400          | 1083         | 15797         |
| <b>Total</b>               | <b>169199</b> | <b>185447</b> | <b>29911</b> | <b>384557</b> | <b>Total</b>               | <b>168411</b> | <b>185086</b> | <b>31580</b> | <b>385077</b> |
| <b>2023 First Year</b>     |               |               |              |               | <b>2023 Second Year</b>    |               |               |              |               |
| District                   | Govt          | Aided         | UnAided      | Total         | District                   | Govt          | Aided         | UnAided      | Total         |
|                            | Admitted      | Admitted      | Admitted     | Admitted      |                            | Admitted      | Admitted      | Admitted     | Admitted      |
| Thiruvana<br>nthapura<br>m | 15673         | 13212         | 3577         | 32462         | Thiruvana<br>nthapura<br>m | 16016         | 13638         | 3628         | 33282         |
| Kollam                     | 11323         | 13831         | 1617         | 26771         | Kollam                     | 11521         | 14132         | 1671         | 27324         |
| Pathanam<br>thitta         | 2991          | 7520          | 561          | 11072         | Pathanam<br>thitta         | 3112          | 7651          | 597          | 11360         |
| Alappuzh<br>a              | 5924          | 13258         | 1154         | 20336         | Alappuzh<br>a              | 6160          | 13533         | 1117         | 20810         |
| Kottayam                   | 4467          | 13094         | 1975         | 19536         | Kottayam                   | 4555          | 14070         | 2012         | 20637         |
| Idukki                     | 3463          | 5682          | 1024         | 10169         | Idukki                     | 3596          | 5817          | 987          | 10400         |
| Ernakula<br>m              | 10067         | 19195         | 2929         | 32191         | Ernakula<br>m              | 10250         | 19565         | 3044         | 32859         |
| Thrissur                   | 12260         | 18514         | 1958         | 32732         | Thrissur                   | 12748         | 18857         | 2196         | 33801         |
| Palakkad                   | 16849         | 13644         | 1976         | 32469         | Palakkad                   | 17027         | 13573         | 2116         | 32716         |
| Kozhikkod<br>e             | 17970         | 19515         | 2251         | 39736         | Kozhikkod<br>e             | 17716         | 19537         | 2269         | 39522         |
| Malappur<br>am             | 33513         | 25520         | 6991         | 66024         | Malappur<br>am             | 31180         | 24024         | 7342         | 62546         |
| Wayanad                    | 6275          | 3521          | 727          | 10523         | Wayanad                    | 6433          | 3581          | 688          | 10702         |
| Kannur                     | 18345         | 13212         | 960          | 32517         | Kannur                     | 18321         | 13069         | 1097         | 32487         |
| Kasargod<br>e              | 10616         | 4489          | 1050         | 16155         | Kasargod<br>e              | 10564         | 4400          | 1147         | 16111         |
| <b>TOTAL</b>               | <b>169736</b> | <b>184207</b> | <b>28750</b> | <b>382693</b> | <b>Total</b>               | <b>169199</b> | <b>185447</b> | <b>29911</b> | <b>384557</b> |

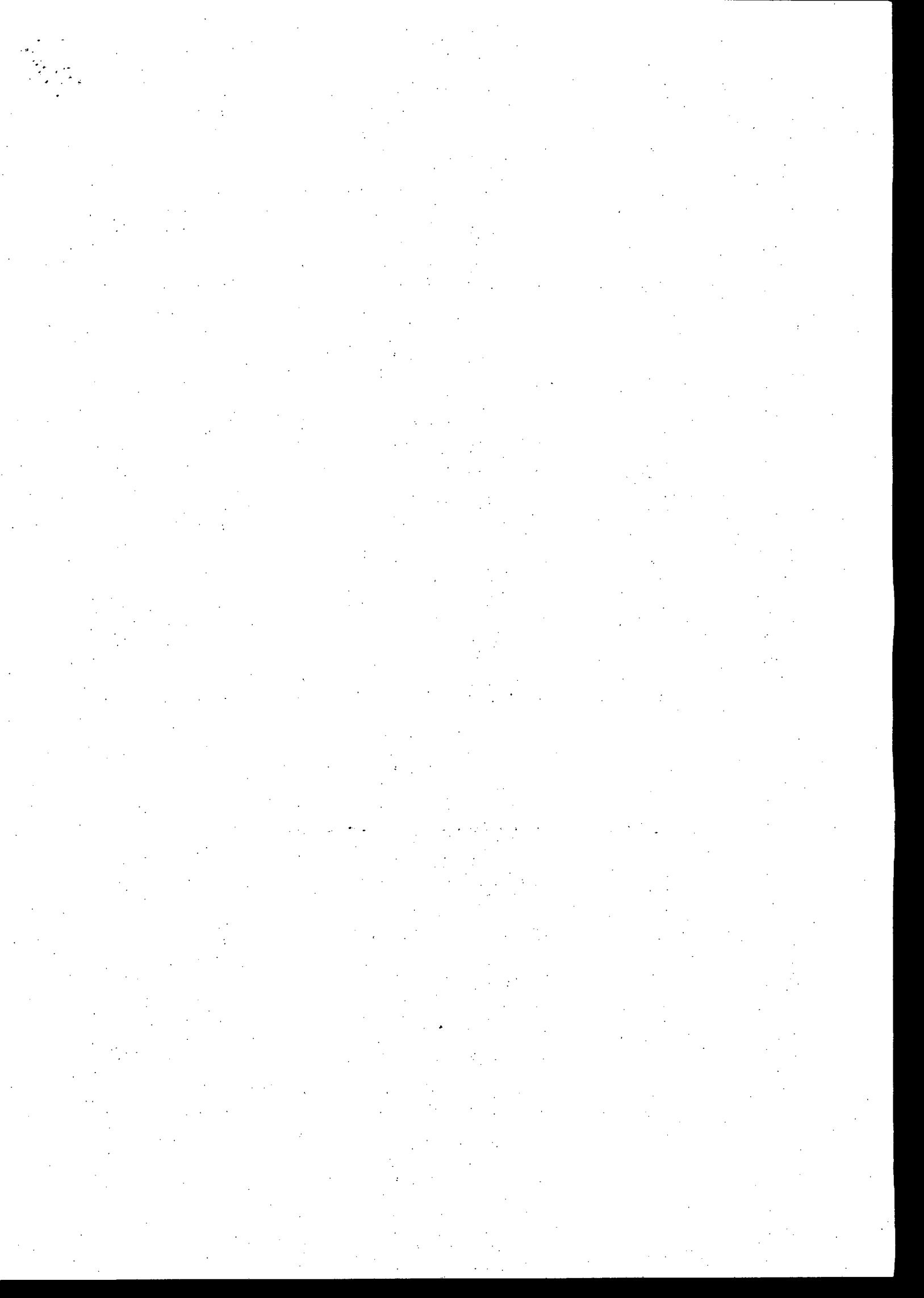

Number of students in CBSE Schools [2013-23]

I - XII

| DIST         | 2012-13       | 2013-14       | 2014-15       | 2015-16       | 2016-17       | 2017-18       | 2018-19       | 2019-20       | 2020-21       | 2021-22       | 2022-23       |
|--------------|---------------|---------------|---------------|---------------|---------------|---------------|---------------|---------------|---------------|---------------|---------------|
| TVM          | 83190         | 94857         | 105291        | 107187        | 104121        | 103231        | 104627        | 104255        | 99112         | 97986         | 99678         |
| KLM          | 66489         | 74516         | 83338         | 79855         | 81540         | 80351         | 79988         | 76541         | 74490         | 68685         | 65724         |
| PTA          | 37348         | 40611         | 41066         | 41865         | 39851         | 39496         | 39199         | 36484         | 35190         | 34578         | 34105         |
| ALP          | 50189         | 58391         | 67588         | 63851         | 65543         | 65342         | 65031         | 62364         | 55271         | 52822         | 53200         |
| KTM          | 74306         | 81756         | 83613         | 84800         | 84497         | 82867         | 82342         | 79949         | 76087         | 74690         | 70228         |
| IDK          | 25671         | 30331         | 33335         | 33119         | 34657         | 34322         | 34305         | 33662         | 33212         | 29831         | 30605         |
| EKM          | 136709        | 145735        | 158109        | 155553        | 159529        | 162436        | 162793        | 162053        | 156656        | 155232        | 149334        |
| TSR          | 86285         | 97849         | 106750        | 102944        | 104364        | 104269        | 105207        | 100391        | 89051         | 89033         | 89426         |
| PKD          | 44863         | 54120         | 57558         | 54656         | 57949         | 58104         | 58125         | 55868         | 48172         | 50138         | 51340         |
| MLP          | 58402         | 62661         | 80147         | 77879         | 78886         | 80086         | 80066         | 79871         | 74414         | 73028         | 71290         |
| KKD          | 54277         | 57178         | 64107         | 60723         | 60676         | 61544         | 62897         | 61309         | 58391         | 57545         | 57156         |
| WND          | 12073         | 12623         | 16707         | 16309         | 17106         | 17130         | 17067         | 15792         | 14256         | 14161         | 13447         |
| KNR          | 56166         | 63510         | 68459         | 67828         | 64670         | 66347         | 68856         | 67474         | 60139         | 59304         | 59014         |
| KSD          | 20672         | 24433         | 28058         | 28744         | 30149         | 30510         | 31106         | 30292         | 26871         | 27699         | 27833         |
| <b>TOTAL</b> | <b>806640</b> | <b>898571</b> | <b>994126</b> | <b>975313</b> | <b>983538</b> | <b>986035</b> | <b>991609</b> | <b>966305</b> | <b>901312</b> | <b>884732</b> | <b>872380</b> |

Number of students In ICSE Schools [2013-23]

I - XII

| DIST         | 2012-13      | 2013-14       | 2014-15       | 2015-16       | 2016-17       | 2017-18       | 2018-19       | 2019-20       | 2020-21       | 2021-22       | 2022-23       |
|--------------|--------------|---------------|---------------|---------------|---------------|---------------|---------------|---------------|---------------|---------------|---------------|
| TVM          | 16866        | 16676         | 17247         | 17450         | 16680         | 18178         | 18759         | 18618         | 18111         | 16648         | 17304         |
| KLM          | 19553        | 20880         | 21272         | 19335         | 22182         | 22919         | 22982         | 22582         | 21692         | 21180         | 19143         |
| PTA          | 5915         | 6504          | 6767          | 6653          | 6684          | 7117          | 6886          | 6774          | 6634          | 6071          | 5728          |
| ALP          | 15637        | 16431         | 16493         | 16753         | 17524         | 17346         | 16866         | 16442         | 15202         | 13923         | 13073         |
| KTM          | 5200         | 8059          | 8696          | 8758          | 9648          | 9713          | 9759          | 10013         | 9200          | 9108          | 8939          |
| IDK          | 2888         | 2943          | 3026          | 2932          | 2899          | 2934          | 2935          | 2764          | 2506          | 2243          | 2078          |
| EKM          | 12473        | 16001         | 16230         | 16810         | 17385         | 19250         | 19185         | 19545         | 19083         | 18835         | 17929         |
| TSR          | 7657         | 10678         | 11720         | 12047         | 13148         | 14305         | 14527         | 14988         | 14819         | 14276         | 13913         |
| PKD          | 1007         | 2811          | 2994          | 3362          | 3134          | 3700          | 3612          | 3674          | 3772          | 3433          | 3381          |
| MLP          | 1321         | 1231          | 1215          | 1124          | 1012          | 912           | 896           | 885           | 678           | 613           | 613           |
| KKD          | 3421         | 4100          | 4184          | 4291          | 4591          | 4587          | 4554          | 4417          | 4584          | 4380          | 4098          |
| WND          | 1135         | 2194          | 2192          | 2182          | 2611          | 2711          | 2561          | 2608          | 2371          | 2523          | 2577          |
| KNR          | 3954         | 4615          | 4162          | 4434          | 4674          | 4650          | 4584          | 4823          | 4767          | 4475          | 4171          |
| KSD          | 1252         | 3162          | 2590          | 3171          | 3026          | 2835          | 2720          | 2533          | 2219          | 2151          | 2060          |
| <b>TOTAL</b> | <b>98279</b> | <b>116285</b> | <b>118788</b> | <b>119302</b> | <b>125198</b> | <b>131157</b> | <b>130826</b> | <b>130666</b> | <b>125638</b> | <b>119859</b> | <b>115007</b> |